Centre communal d'action sociale (CCAS) du Havre

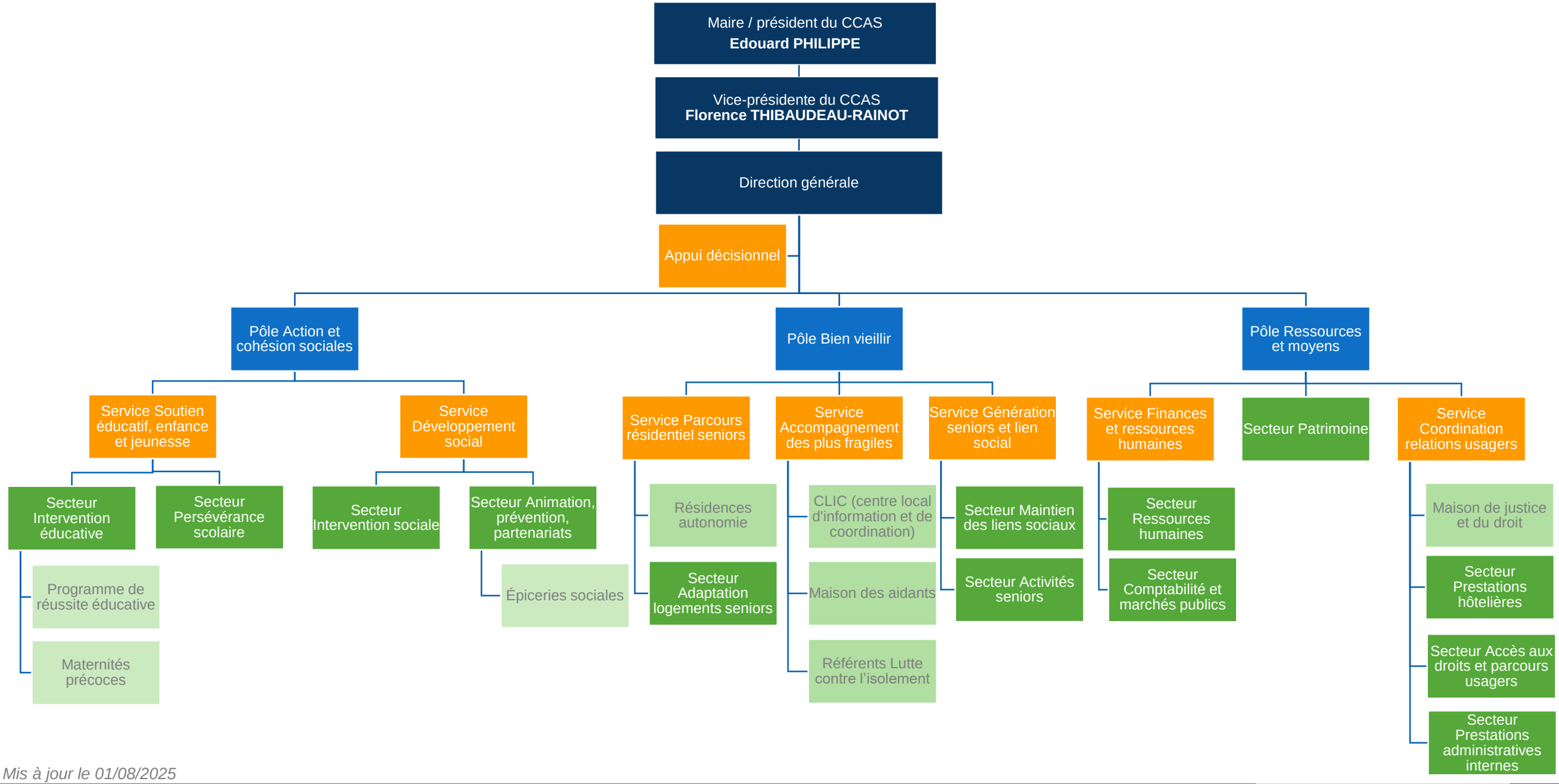

Mis à jour le 01/08/2025